

Summary feature vFlotte SMALL

Map Fleet

Simultaneously displays the current location of all vehicles selected. The icon shows the status of the vehicle and each vehicle is recognizable by the label with the name (customizable).

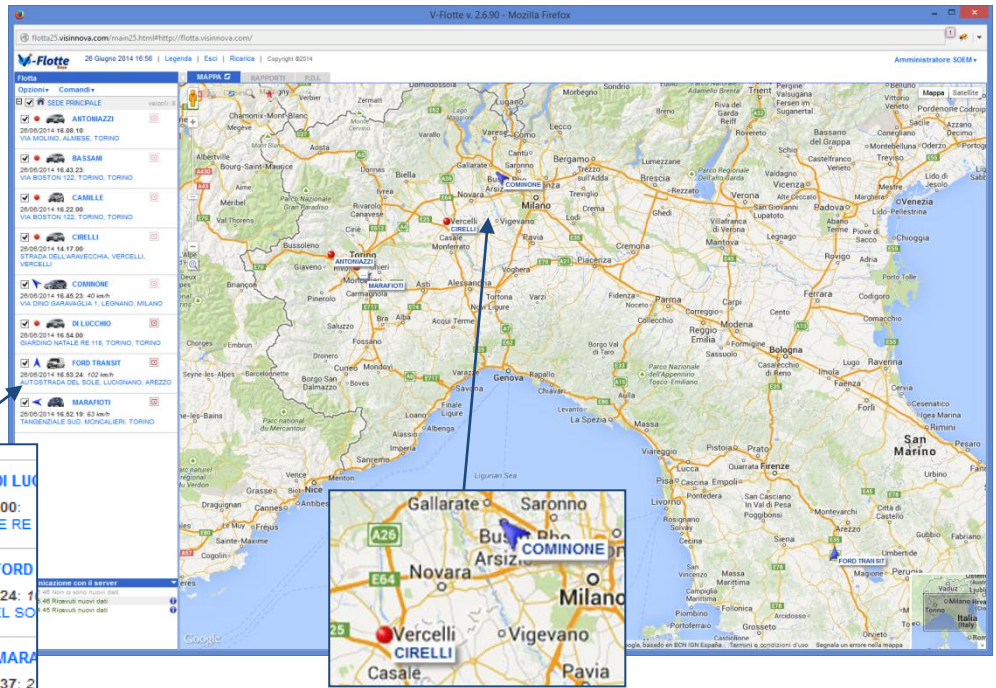

Legenda

Indicatori stato veicolo:

- Quadro off
- Quadro on - fermo
- ▶ Quadro on - marcia
- Quadro on - fermo - GPRS assente.
- ▶ Quadro on - marcia - GPRS assente.
- ✖ Blocco avviamento attivo
- Quadro off - GPS assente
- Quadro on - GPS assente

Image with exact Model and Vehicle Color

● **DI LUCA**
26/06/2014 16.54.00:
GIARDINO NATALE RE

▶ **FORD**
26/06/2014 16.53.24:
AUTOSTRADA DEL SO

▶ **MARAFIOTTI**
26/06/2014 16.57.37: 2
VIALE TORINO, NICHE

Map Detail Position

Just clicking on an address, or directly on the icon on the map of the vehicle fleet, a PopUp window appears with the detail map and instrument panel with address, status, speed and battery level of the vehicle.

Useful to avoid "zoom" and "scroll" on the Fleet map.

Provides the view:

- Map
- Satellite
- StreetView

FORD TRANSIT

Targa DR175WZ
Data 18/06/2014 07.08.06
Località TORINO, TORINO
Stato QUADRO OFF

Velocità' Batteria

0
km/h 200 0
V 30

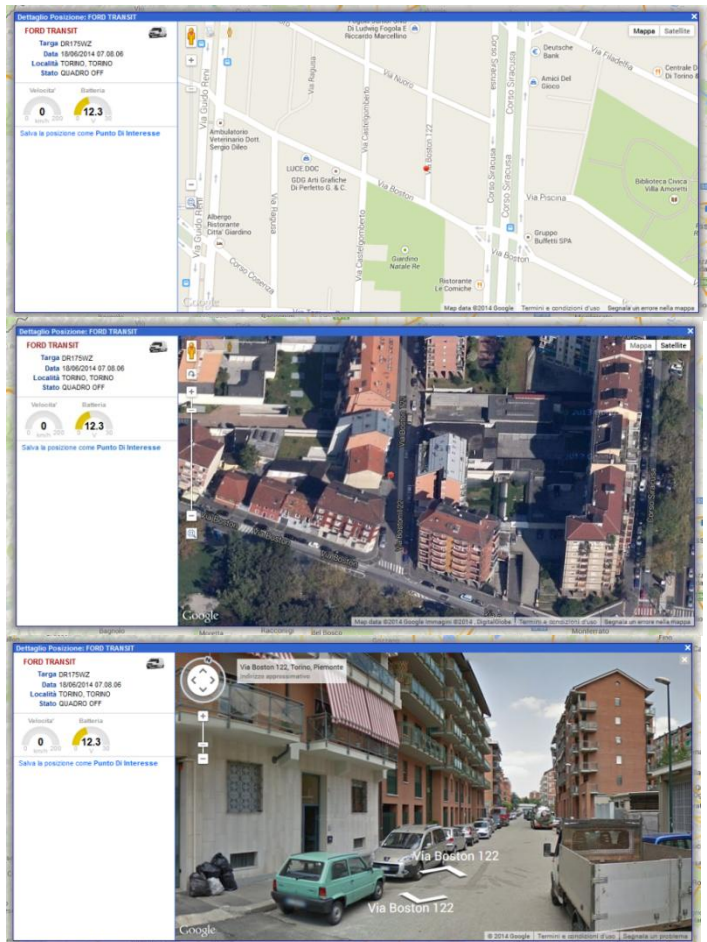

Positions report

Setting day, start time, minutes and hours interval, appear, for all selected vehicles (not one at time!), The positions sent by the devices in the selected period, with indication of direction, speed and message type (Ignition On / off, moving, stationary, etc.). Selecting the link "see" in the column map, the map is activated with all positions for the selected vehicle.

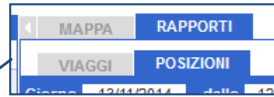

Giorno	ORA	Indirizzo	Velocità	Stato	Evento
20/09/2014	10.33.51	VIA TRINCO	19.28	Velocità	
20/09/2014	10.33.51	VIA TRINCO	19.28	Velocità	
20/09/2014	10.33.51	VIA TRINCO	19.28	Velocità	
20/09/2014	10.33.51	VIA TRINCO	19.28	Velocità	
20/09/2014	10.33.51	VIA TRINCO	19.28	Velocità	
20/09/2014	10.33.51	VIA TRINCO	19.28	Velocità	
20/09/2014	10.33.51	VIA TRINCO	19.28	Velocità	
20/09/2014	10.33.51	VIA TRINCO	19.28	Velocità	
20/09/2014	10.33.51	VIA TRINCO	19.28	Velocità	
20/09/2014	10.33.51	VIA TRINCO	19.28	Velocità	

Management by SmartPhone or Tablet

The screenshots show the mobile application interface for vehicle management. The top row shows a list of vehicles with details like model (CLIO 1.2, FIAT 500, FUSION), date, time, and battery level. The middle row shows a map view with a selected vehicle (G.PUNTO6) and a detailed position report for a specific date and time. The bottom row shows a street view of the location (Via Montezemolo) and a user options menu (Opzioni Utente) with buttons for 'Cambia password' and 'Logout'.